



Brighton
Dome

Autumn/Winter

September-December 2024

brightondome.org

Brighton Dome

Autumn/Winter

September-December 2024

brightondome.org

Thank You

Funders

Supported using
public funding by
**ARTS COUNCIL
ENGLAND**

Funded by
UK Government

Brighton & Hove
City Council



Supported using public funding by
**ARTS COUNCIL
ENGLAND**



Funded by
UK Government



Major Sponsor

Mayo Wynne Baxter
Solicitors



Proudly sponsoring Brighton Dome & Brighton Festival.
Your specialist solicitors in the South East

Higher Education Partner

US
UNIVERSITY
OF SUSSEX



Excite your imagination

Sponsors

BRIGHTON COLLEGE
PREP SCHOOL

GRAVES SON &
PILCHER

BRIGHTON GIRLS
GDST

SELITS

SOUTHERN
HOUSING
new homes



SELITS

SOUTHERN
HOUSING
new homes

Corporate Supporters

BRIGHTON GIN
DISTILLED-BESIDE-
THE-SEASIDE

BRIGHTON
& HOVE
buses.co.uk

Burgundy Wines
Independent Wine
Merchant based in
Sussex

café
RUST

ECHOVIDEO

GRANDAD

GROUND UP
MEDIA

HIYKON
GROUP

MODA
LIVE BETTER

MOSHIMO
CLEAR CONSCIENCE EATING

one
DIGITAL

PIZZA
PILGRIMS

STEINWAY & SONS

terre à terre
THE VEGETARIAN RESTAURANT



AVT Connect | NCP | The Old Ship Hotel

Trusts & Foundations

THE
PEBBLE
TRUST

CHALK
CLIFF
TRUST



Brighton District Nursing Association Trust
The Lawson Trust | Roy Hudson Trust
The National Lottery Community Fund

Patrons

Heather & Tony Allen | Mary Allen | Jamie & Louise Arnell
Prof James Barlow & Ms Hilary Brown | Dr Ian Birksted
Ali & Mark Braithwaite | Friday Caridia
Drs Caroline & Howard Carter
Sir Michael & Lady Sue Checkland | Kate Cherkoff
Andrew Comben | Rachel Dupere | Clare Edes
Cindy Etherton & Gillian Etherton KC | Louise Everington
Simon Fanshawe OBE
Prof David Gann CBE & Ms Anne Asha
Diana & Julian Hansen | David Harrison
Deborah & Paul Heath | Ruth Hilton
John Hird & Yoshio Akiyama | Danny Homan
Mr Darren Howe KC & Mr Antonio Delgado
Lady Helena Hughes | Tony Hyde & Vaughan Rees OBE
Dr Leslie Ironside & Judy Ironside MBE | Emily & Ross James
Dr Glynn Jones DL OBE | Karl Jones
Julie Lawrence & Jeff Rodrigues | Melanie Lewis | Kirsty Lovell
Martin Lovelock | James Manktelow | Rachel Manktelow
Chris & Clem Martin | Ms C McIlvenny | Gary Miller
Kellie Miller | Nick Mills
Ms Diane Moody & Prof Frans Berkhout | Philip Morgan
Judge Marian Norrie-Walker | Michael Pitts | Nigel Pittman
Margaret Polmear | Ronald Power MBE | Joanna Reffin
Donald Reid | Clare Rogers
Dr Donia Scott & Prof Howard Rush
Robert Senior & Sarah Hunter | Richard & Soraya Shaw
David & Kim Shrigley | Robert & Pamela Stiles
Robin & Anja St Clair Jones | Marie Stock | Barbaros Tanc
Christopher & Jasbir Walter | Lady Betty Watson
Meta Wells Thorpe | Martin & Sarah Williams
Paul Flo Williams | Mark Winterflood & Oliver Maxwell-Jones
Richard Zinzan & Chris Storey

In Memory: Joan Griffiths, Andrew Polmear

Thanks to those who wish to remain anonymous

Thank you to all our Members

For Sponsorship – please contact Miranda Preston
miranda.preston@brightondome.org

For Patrons Circle – please contact Sarah Shepherd
sarah.shepherd@brightondome.org

Performance & Installation

'Witty, at times overwhelming and always thought-provoking. It is well worth going out of your way to see it. Wonderful.'

The Times

Image: Ed Dimsdale



Stan's Cafe

Of All The People In The World

For this beautifully simple performance Stan's Cafe convert human population statistics into a

landscape of labelled rice piles in which one grain = one person. In this way numbers once abstract and difficult to grasp are given physical scale, become easy to understand and gain a powerful emotional kick.

By arranging these statistics in careful relationship to each other Stan's Cafe create a piece that is politically engaged, subtly witty, shocking and humane. It is educational, poetic and provocative. Audiences regularly laugh out loud, admit to being brought to the edge of tears and leave saying this installation has changed the way in which they look at the world.

Fri 6–Wed 11 Sep
Sat, Sun & Tue, 11am–6pm,
Mon, 12–6pm, Wed, 11am–4pm
Pay What You Feel
Corn Exchange
Booking not required



Theatre



A Talawa Double Bill Love in Gravitational Waves by Testament and Bougie Lanre's Boulangerie by Kareem Parkins Brown

*Bougie Lanre's
Boulangerie* is an
existential poetry talk show
chronicling acclaimed poet
Kareem Parkins-Brown's

years working in the hospitality industry, attempting to make ends meet as a Black, working-class artist who cares more about craft than consumerism.

Love in Gravitational Waves by Testament is a two-hander that is inspired by multi-generational interviews with over 40 people that articulates the vapid nature of contemporary dating through a fast-paced comedy-drama about the forces that bring us together and push us apart. After her breakup, we follow Bronwyn; a woman who decides to exclusively date men who have the opposite views to her. It's about love, politics, bridging the gap in a divided world... and a serial killer.

Tue 15 & Wed 16 Oct, 7.30pm
£16, Concessions £12.50
Studio Theatre
Age 12+



*'A brilliant show!
A masterpiece of
inclusivity, creativity
and joy'*

Disabled + Disobedient
audience member

This isn't just a cabaret; it's a full-throttle, genre-bending celebration of defiance and creativity. Hosted by the fabulous Erin Enfys, *Disabled + Disobedient* brings you an eclectic line up of the best deaf, disabled and neurodivergent talent on offer.

Disabled + Disobedient is co-produced by Brighton Dome & Erin Enfys, and aims to benefit and platform local deaf, disabled and neurodivergent artists, creatives and audiences.

Thu 17 Oct, 7.30pm
£10, Concessions £8,
Low-income Concessions £5
Studio Theatre



Lucy McCormick & Friends

Lucy McCormick is back with her most ambitious medium-concept queer cabaret spectacular. Join Lucy as she unveils a chaotic mix of pole dancing, cat impersonation, a clairvoyant and some quick re-working of social policy.

Fri 1 & Sat 2 Nov, 7.30pm
£15, £18.50, Concessions
& Under 26s £15
Corn Exchange | Age 18+

D



Contains strong language, scenes of a sexual nature and nudity

Rachel Blackman & Stillpoint Theatre

You Aren't Doing It Wrong **(If No One Knows What You're Doing)**

An interactive solo performance about failure, feeling like an idiot and music.

Join Rachel as she dives headlong into the car crash of perfectionism, imposter-syndrome and non-award winning moments. Part confessional, part invocation, but really a collective celebration of our right to fail.



Fri 6 & Sat 7 Dec, 7.30pm



Sat 7 Dec

£16, Concessions £12.50

Studio Theatre

In Pursuit of Repetitive Beats



Image: Phil McNulty

★★★★★

‘Utterly convincing and utterly brilliant’

The List

From poster-strewn bedrooms to pirate radio stations, police headquarters to secret warehouses, step into the shoes of rave culture pioneers as you go in search of the party.

Witness this social phenomenon first-hand, in a VR experience set at the end of a turbulent decade in the UK. Combining Acid House tracks with interactivity and multi-sensory simulation.

In Pursuit of Repetitive Beats brings to life the stories of the promoters, police officers, and rave-goers, whose rivalries and relationships drove a revolution in music and society.

Book your ticket back to 1989 to share in an experience that shaped a generation; to feel the anticipation, the trepidation, the excitement, and the euphoria that was Acid House.

Tue 5–Sun 24 Nov, entry every hour
Tue–Thu, 12–8pm
Fri & Sat, 11am–9pm
Sun, 11am–7pm
£21.50, Concessions £15 (Limited)
Studio Theatre
Age Strictly 12+ Recommended 14+

Seated experience available for wheelchair users or those who would prefer to remain seated.



Captioned version available

See event page at brightondome.org for full access information

Accompanying the experience is an exhibition on rave culture in the 80's and 90's, featuring a celebration of local histories including events in Brighton Dome Corn Exchange.

Learn more about the origins of rave culture in Heritage talk *We Are Phuture* (p78)



Supported using public funding by
**ARTS COUNCIL
ENGLAND**

COMMISSIONED BY



Supported using public funding by
**ARTS COUNCIL
ENGLAND**



Originally commissioned and presented as part of Coventry UK City of Culture 2021 and supported by the BFI Film Fund, awarding National Lottery Funding.

Breach Theatre

After the Act

Image: Alex Brenner



A new 1980's-inspired musical about pride, protest...and abseiling lesbians.

Thatcher's Section 28, which banned the "promotion" of homosexuality in schools, was the landmark legislation that silenced a generation, offered a global blueprint for LGBTQ+ oppression and galvanised a movement.

After the Act is funny, camp and unapologetically queer but also a clear-eyed exposure of the political playbook used to enact repressive laws.

*'Fizzing,
fiery...This
musical feels
exceptional'*

★★★★

Guardian

Its joyously exuberant original live score accompanies the inspiring, sometimes heart-breaking, stories of teachers, students and activists impacted by the legislation. This is the story of how a moral panic gripped a nation - and a community decided to fight back.

Fri 8 Nov, 7.30pm

Sat 9 Nov, 2.30pm & 7.30pm



Fri 8 Nov

£15, £18.50

Concessions & Under 26s £15

Schools £7.50

Corn Exchange

Age 14+

**References to suicide and child abuse and uses
homophobic language throughout**

D

A Breach production commissioned by New Diorama.
Co-produced by Brighton Festival, HOME, New Diorama
and Warwick Arts Centre. Supported using public funding by
Arts Council England

Music

DOME Studio LIVE

Explore the heart of Brighton's music scene with a lineup of homegrown talent and rising artists, creatively curated by Ned Archibong of QM Records.



Fri 27 Sep
Steven Bamidele + Amber
Burgoyne + Ellie Pepper



Fri 18 Oct
Holiday Ghosts + Currils +
Room Service



Fri 13 Dec
Mrisi + AVIJÉ + Dreddaa

£5 advance, £8 on the door
doors 7.15pm
Studio Theatre





Ocean Alley

+ Hockey Dad

Mon 2 Sep, doors 7pm, £30.25

Concert Hall



Marc Almond

Wed 11 Sep, doors 7pm

From £39

Concert Hall

Mariza

One of the world's greatest and most renowned singers; an ambassador of Portuguese fado, Mariza takes it along new and daring paths, without ever losing sight of her soul.

Fri 20 Sep, doors 6.45pm

From £38.50

Concert Hall



Van Morrison

In Concert

Fri 27 & Sat 28 Sep, doors 6.45pm

From £49.50

Concert Hall



Exceptional musicians from around the world inspired by musical traditions and nature.

Making Tracks

Fri 4 Oct, doors 7pm

£15, Under 18s £8

Studio Theatre



Joe Jackson

Sun 6 Oct, doors 7pm

From £36.50

Concert Hall

18



Image: Jason Warner

Blue Camel Club

A cosmic club night, run by and for learning disabled people.

Mon 7 Oct, doors 5.30pm

£6, Free for carers

Corn Exchange



Returns Only

Fisherman's Friends

Mon 7 Oct, doors 7pm

From £30.50

Concert Hall



Fairground Attraction
Tue 8 Oct, doors 7pm
From £39 | Concert Hall

Image: Andrew



Leveret
A unique collaboration between three of England's finest folk musicians; Andy Cutting (button accordion), Sam Sweeney (fiddle) and Rob Harbron (concertina).
Thu 10 Oct, doors 7.30pm
£18 | Studio Theatre

20



The Tiger Lillies
Sat 12 Oct, doors 6.45pm
£27.50
Corn Exchange



Afro Celt Soundsystem
Sun 13 Oct, doors 7.45pm
From £26.50
Corn Exchange



Soft Play

+ Panic Shack

Tue 15 Oct, doors 7pm

£30.25

Concert Hall



Paul Carrack

Sun 20 Oct, doors 6.45pm

From £44

Concert Hall

22



Tindersticks

Mon 21 Oct, doors 7.15pm

From £33

Concert Hall



Caravan Palace

Tue 22 Oct, doors 7pm

From £35.75

Concert Hall



Billy Porter
Mon 28 Oct, doors 7pm
From £33.50
Concert Hall



Public Service Broadcasting
Wed 30 Oct, doors 7pm
£37.75
Concert Hall

Orchestral Qawwali Project

A one-of-a-kind ensemble led by composer Rushil Ranjan and singer Abi Sampa, breathing new life into centuries-old traditions by seamlessly blending Western Classical, choral, Indian Classical and Sufi music.

Since their formation just 3 years ago, the group has sold out concert venues around the world and amassed millions of online listeners, bringing together a diverse audience, from classical music lovers to qawwali enthusiasts.

Sat 19 Oct, doors 6.45pm
£18, £28, £38 | Concert Hall

'Unmistakable ragas and the soaring bows of an orchestra reverberate with the gravitas of a Hans Zimmer score'

The Guardian

'Rapturously energetic'

The Financial Times



Image: Gaelle Beri



Adam Ant
Wed 6 Nov, doors 6.45pm
From £44
Concert Hall



Returns Only

Bellowhead
+ The Longest Johns
Fri 8 Nov, doors 7pm
From £31
Concert Hall



Sam Tompkins
Sat 9 Nov, doors 7pm
£24.75
Concert Hall



Champagne for Lulu
+ Kris James
Tue 12 Nov, doors 6.45pm
From £39.50
Concert Hall



Jason Isbell and the 400 Unit

+ S.G. Goodman

Mon 18 Nov, doors 6.30pm

From £46.50

Concert Hall



Returns Only

Beabadoobee

+ MOMMA

Tue 19 Nov, doors 7pm

£35.50

Concert Hall

28



Image: John Abbott

Charles Tolliver presents Max Roach @ 100

To honour the legendary drummer Max Roach, trumpet wizard and virtuoso composer Charles Tolliver is joined by special guests to stage renditions of quintessential songs from the iconic Max Roach / Clifford Brown quintet albums, and works from *Members*, *Don't Git Weary*.

Tue 19 Nov, doors 7.45pm | £42.50

Corn Exchange



The Brand New Heavies: Brother Sister 30 Tour

Fri 22 Nov, doors 7pm

From £33 | Concert Hall



Villagers

+ Owen Pallett

Mon 25 Nov, doors 7pm

£33

Corn Exchange



Transglobal Underground

Wed 27 Nov, doors 7pm

£22.50

Studio Theatre



Calan

Immerse yourself in an enchanting world as the mesmerising Welsh quartet grace our stage with their unique brand of power-folk.

Fri 29 Nov, doors 7.15pm

£21.50 | Studio Theatre



Beth Hart

Sat 30 Nov, doors 7pm

From £59.50

Concert Hall

Image: Elly Lucas



Awake Arise

A Christmas Show For Our Times is brought to you by five of the English folk scene's most inventive artists celebrating the riches of our varied winter traditions.

Thu 5 Dec, doors 7.15pm

£20, Concessions £17.50

Studio Theatre



The Go! Team

Celebrating 20 years since the release of their debut album *Thunder Lightning Strike*, The Go! Team will play the seminal album in full at this special hometown show.

Mon 9 Dec, doors 7.30pm

£27.50

Corn Exchange

32



African Night Fever

Afriquoi

An uplifting fusion of Gambian kora, Congolese guitar and Mandinka percussion styles with electronic music drawing on house, garage, disco, soul and jungle to create something entirely unique.

Sat 14 Dec, doors 7.30pm

£22.50

Studio Theatre

SOUNDS FROM THE CITY

Create Music is bringing *Sounds from the City* back to Brighton Dome Studio Theatre! Hear the talents of young bands and solo performers, all eager to show what's up and coming on the south coast's music scene.

Mon 28 & Tue 29 Oct, 7pm
£10, Under 26s £6
Studio Theatre



Supported by Mayo Wynne Baxter
Solicitors



Brighton Philharmonic Orchestra

The Rite of Spring

Tchaikovsky Piano Concerto No. 1 Op. 23

Stravinsky *The Rite of Spring*

Joanna MacGregor conductor

Aidan Mikdad piano

Sun 22 Sep, 2.45pm | £13, £19, £27, £33, £38
Concert Hall ♥



Jess Gillam and Symphony of Sorrowful Songs

Sibelius *Finlandia* Op. 26

Glazunov Concerto for Saxophone Op. 109

Górecki Symphony No. 3 Op. 36 *Symphony of Sorrowful Songs*

Alpesh Chauhan conductor

Jess Gillam saxophone

Ruby Hughes soprano

Sun 13 Oct, 2.45pm | £13, £19, £27, £33, £38
Concert Hall

The Madness/Lightness of Being

J.S. Bach Keyboard concerto in F minor BWV 1056

Alfred Schnittke *Tango in a Madhouse*; Concerto for Piano and String Orchestra

Valentin Silvestrov Silent Music for Strings

Bernard Herrmann Suite from *Psycho*

Astor Piazzolla (arr. MacGregor) *Oblivion*; *Michelangelo 70*; *Milonga del Angel*; *Libertango*

Joanna MacGregor conductor/piano

Brighton Philharmonic Strings

Sat 16 Nov, 7.30pm | £25, £30

Corn Exchange ♥

Children £1 when booking with an adult.

50% off for students and other concessions.

3 Concert Saver from £15 & Full Season from £35.50
(excl. *The Madness/Lightness of Being*)

♥ LoveMusic: Limited £12 tickets available two days before the concert. Book on a first-come-first-served basis with promo code 'LoveMusic'

Full Season details at brightondome.org



Evelyn Glennie and Scheherazade

Peter Maxwell Davies *An Orkney Wedding, with Sunrise*

James MacMillan *Veni, Veni, Emmanuel*

Rimsky-Korsakov *Scheherazade Op. 35*

Evelyn Glennie percussion

Geoffrey Paterson conductor

Sun 1 Dec, 2.45pm

£13, £19, £27, £33, £38

Concert Hall ♥

Coffee Concerts

In Association with Strings Attached

Intimate, inspiring chamber music in our elegant Corn Exchange

Supported by a group of Patrons in recognition of Andrew Comben's tenure as Chief Executive of Brighton Dome & Brighton Festival and his love of chamber music.

Fibonacci Quartet

Haydn String Quartet, Op. 76 No. 4 *Sunrise*

Schulhoff 5 Pieces for String Quartet

Schubert String Quartet No. 14 in D minor *Death and the Maiden*

Sun 29 Sep, 11am

Olivier Stankiewicz and friends

Martinu Quartet for oboe, violin, cello and piano H 315

Poulenc Sonata for oboe and piano

Prokofiev Quintet Op. 39 in G minor

Sun 20 Oct, 11am



Image: Kaupo Kikkas



Charlotte Spruit and friends

Matteis Passaggio Rotto

J. S. Bach Sonata for violin and continuo in E minor
BWV 1023

Westhoff Sonata for violin and continuo in A major,
La Guerra

J. S. Bach/Pisendel Sonata for violin and continuo in
C minor BWV 1024

Matteis Selection from Ayres for the Violin

Sun 24 Nov, 11am

Atenea Quartet

Haydn String Quartet in G, Op. 76 No. 1

Electra Perivolaris New Commission

Bartók String Quartet No. 3

Sun 15 Dec, 11am

Castalian String Quartet

Schubert String Quartet in A minor Op. 29 *Rosamunde*

Kurtág 6 Moments Musicaux Op. 44

Beethoven String Quartet Op. 59 No. 3 *Razumovsky*

Sun 19 Jan, 11am

Doric String Quartet and friends

Britten 3 Divertimenti

Berg Lyric Suite

Mendelssohn Octet

Sun 16 Feb, 11am



Aquinas Piano Trio

Beethoven Piano Trio in E flat major, Op. 1 No. 1

Frank Martin Trio on Irish Folk Themes

Brahms Piano Trio No. 2 in C Major Op. 87

Sun 16 Mar, 11am

Free tickets for ages 8–25

Cavatina Free Ticket Scheme from Chamber Music Trust

Young people can claim free tickets for world-class chamber music concerts through the CAVATINA scheme

Book at **brightondome.org** or **01273 709709** using promo code CAVATINA

Corn Exchange

£20, Concessions £18

3 Concert Saver £51, Concessions £45

7 Concert Saver £119, Concessions £105



London Philharmonic Orchestra

Edward Gardner conducts Sibelius

The inaugural event of LPO's 2024/25 season.

Beethoven Overture, *Egmont*

Shostakovich Violin Concerto No. 1

Sibelius Symphony No. 5

Edward Gardner conductor

Patricia Kopatchinskaja violin

Sibelius sees a flight of swans on a summer evening, and hears a melody that could have been wrought from the elements. Beethoven shakes his fist at tyranny, and sounds a fanfare for freedom. And Shostakovich whispers secrets in the shadows, in a concerto that refuses to be silent. It's all about memory, and all about truth.

Sat 5 Oct, 7.30pm | Concert Hall

Pre-concert performance by West Sussex Music in the Foyer, 6.45pm

£16.50, £24, £29, £34, £42, £8 Students and Under 18s

Bundle discounts: 10% for 2 concerts

15% for 3 concerts | 20% for 4 concerts

Group discounts: 20% off for groups 10+

20% off plus a free ticket for groups 20+

Full Season details at [brightondome.org](https://www.brightondome.org)

Isata Kanneh-Mason plays Beethoven

Weber Overture, *Der Freischütz*

Beethoven Piano Concerto No. 4

Dvořák Symphony No. 8

Martin Rajna conductor

Isata Kanneh-Mason piano

Isata Kanneh-Mason and guest conductor Martin Rajna play Beethoven's fourth (and most personal) piano concerto, paired here with the lilting melodies and dance rhythms of Dvořák's eighth symphony. Pure sunshine, pure poetry.

Sat 23 Nov, 7.30pm

Concert Hall

Pre-concert performance by Create Music in the Foyer, 6.45pm



Image: Jason Bell

Image: Andy Stagg



Explore our spaces

Step into the newly refurbished and restored Corn Exchange, Gallery Bar and Festival Bar - now open to visitors during the day with free entry.

Our enthusiastic heritage volunteers are ready to meet you and share captivating stories about Brighton Dome's past.

Opening times vary - visit brightondome.org

Volunteering

Join our friendly team of volunteers

Our volunteering opportunities are supported by Good Space.
goodspace.org.uk



Film

Ocean Film Festival

A new collection of the world's most incredible ocean films. Dive into the world of marine life and wild seafaring voyages in a cinematic celebration of our oceans.

Wed 18 Sep, 7.30pm

£18.50

Concert Hall

12A

Image: Andre Rerekura



Christmas

Alfie Ordinary & Traumfrau

Brighton's Big Drag Pageant: On Ice

Brighton's Big Drag Pageant is proud and excited to announce their biggest, campest, and most glamorous event yet... *Brighton's Big Drag Pageant: On Ice!*

Brighton's biggest drag competition makes its inaugural debut at Brighton Dome, transforming the iconic Concert Hall into a camp and glamorous winter extravaganza. With jaw dropping performances from 10 legendary drag acts, infamous judges and a prize pot worth over £1500, this winter pageant will be the hottest yet.



Wed 4 Dec, 7.30pm
From £22 | Concert Hall | Age 18+



The Rocky Holly Tinsel Show with Brighton Gay Men's Chorus

Give yourself over to absolute pleasure as Brighton Gay Men's Chorus timewarp their way through a double feature mash-up of one of the most outrageous musicals and magical Christmas songs.



Sat 7 Dec, 7.30pm
From £12 | Concert Hall



Brighton Festival Chorus

Christmas with the Royal Philharmonic Orchestra

Join the Royal Philharmonic Orchestra, Brighton Festival Chorus with renowned mezzo-soprano Juliette Pochin and special guest singers for our annual joyful celebration of Christmas, conducted by James Morgan.



Come and sing along to all your favourite carols, rousing fanfares and Yuletide songs. We'll read out your best and worst Christmas jokes and you could try your hand at conducting!

Sun 8 Dec, 4pm
From £15, Under 16s half price
Concert Hall

Crafty Christmas Family Workshop

A fabulous opportunity to get crafty with friends and family, making a specially crafted snowy scene of your own to take home to mark the winter festivities.



Sun 8 Dec, 11am,
1.30pm & 3.30pm
£5, Adults free (booking required)
Age 3+, Children must be accompanied by an adult
Anita's Room

Only Fools and Horses the Musical

Stick a pony in your pocket – The Trotters are back and coming to Brighton! The smash hit *Only Fools and Horses The Musical* - direct from a record-breaking four-year sold-out run in London's West End - features cherished material from John Sullivan's much loved TV series.

With a script and original score written by John's son, Jim Sullivan, and comedy giant Paul Whitehouse, get reacquainted with Britain's most lovable rogues through an ingenious script and 20 hilarious songs.



Wed 11–Sat 14 Dec

Wed 11, Thu 12 & Sat 14 Dec, 2.30pm & 7.30pm

Fri 13 Dec, 7.30pm



Wed 11 Dec, 2.30pm & 7.30pm



Wed 11 Dec, 7.30pm

From £15

Concert Hall

Age 6+

The Snowman

Get into the festive mood with the classic animated film *The Snowman*, based on the Raymond Briggs book, accompanied by Howard Blake's unforgettable score performed by a live orchestra, including the soundtrack to a perfect Christmas, *Walking in the Air*, sung live.



Sun 15 Dec, 2pm (Relaxed Performance) & 5pm
£14, Under 16s £12.50
Concert Hall



The Choir With No Name

The Big Christmas Singalong!

The Choir with No Name Brighton, a choir involving people impacted by homelessness, returns for their annual festive singalong extravaganza! Special guests to be announced.



Mon 16 Dec, 7.30pm
£17, Concessions £8
Concert Hall

ThirdSpace Theatre

Let it Be a Tale

A girl is trapped. She calls on Scheherazade, the ancient storyteller, who keeps her hopes alive by sharing folk tales from Ukraine, North and Central Africa, the Middle East, and more.



Following sell-out Brighton Festival shows, *BAKKHAI* and *Romeo & Juliet*, this award-winning company presents strange and vibrant stories through comedy, movement, and live music from Best Foot Music. For brave 8 year-olds to 108 year-olds.

Fri 20 Dec, 7pm, Sat 21 & Sun 22 Dec, 3.30pm & 7pm

RP Relaxed performance Sat 21 Dec 3.30pm

£12, Child £8, Family £32 | Studio Theatre | Age 8+



Organoke

A new Christmas tradition is born; Karaoke with the mighty Dome Organ where you can be the star, or just sing along with the rest. Grab your Christmas jumper, rally your mates and belt out your festive pop favourites from Wham's *Last Christmas* to Mariah's *All I Want for Christmas is You* with a live band and the Organ turned up to 11!

**Fri 20 Dec, 7.30pm | £20
Concert Hall**



Image: Dan Tucker



Motionhouse

Starchitects Save Santa!

Catastrophe strikes! It's Christmas Eve and Santa has gone missing... Join the Starchitects on their daring mission into space to save him.

Blast off into the galaxy with the Starchitects, an adventurous group of friends who leave their cosy sleepover to embark on a daring rescue mission. With a mix of gravity-defying choreography, amazing digital projections and magical characters for you to meet, *Starchitects Save Santa!* is an intergalactic spectacle for the whole family to enjoy.

Fri 20 Dec, 6pm | £10

Sat 21 & Sun 22 Dec 11am & 2.30pm | £15.50, £17.50

Children £10 | Concessions £15.50 | Family £45, £50

Corn Exchange | Age 3+

Relaxed Performance

Sun 22 Dec, 11am



D

Commissioned by Midlands Arts Centre. In association with Bluestone National Park Resort. Motionhouse is supported by Arts Council England with additional support from Warwick District Council and is a Birmingham Hippodrome Associate Company

Cirque Kalabanté

Afrique en Cirque



'transcends borders... an unforgettable experience'

★★★★★

The Skinny

'mind-blowing acrobatic sequences with extraordinary precision'

Vice

The circus comes to town this festive season! Kalabanté Productions roll into Brighton with their dynamic, high-energy celebration of Guinean culture.

Gather your friends and family for circus with a difference; modern, unexpected and for everyone, *Afrique en Cirque* puts powerful storytelling at the heart of the circus.



Get lost in colourful costumes and scenery, as daring acrobats perform gravity-defying moves and dancers take you on a journey through Guinea – all to the sounds of live Afrojazz and traditional West African instruments.

Sat 28–Tue 31 Dec

£10, £15, £18.50, £22.50

Under 18s £10

Members First Night £15

Concessions & Under 26s £15

Concert Hall

Age 8+



Dance

Dance Consortium and Brighton Dome presents

Qudus Onikeku | The QDance Company

Re:INCARNATION

This is Afrodance, celebrating the creative dance energy of Lagos

Nigeria's celebrated QDance Company explode onto the stage with their exuberant *Re:INCARNATION*.

An ode to the riches of Nigerian culture, this dance, music, fashion and visual art fusion mixes ancient Yoruba philosophy with the rhythm and spirit of the country's hyper-vibrant youth culture, bursting with pure and uncompromising joy.

Ten young dancers and two musicians perform the cycle of life with explosive energy, marked by the urban chaos of the Nigerian city of Lagos.

Paying homage to the wealth and profusion of Nigerian music, the show draws on Afrobeats, born of an explosive cocktail of jazz, soul, funk, and traditional African music. In this mix of urban cultures, a reincarnation of the personal journeys of each of the dancers comes to the fore, marked by their individual signatures.

Tue 1 & Wed 2 Oct, 7.30pm

Post-show Q&A on Tue 1 Oct

£10, £15, £20, £25

Concessions & Under 26s £17.50

Schools £7.50

Concert Hall

D

*'A tremendous piece.
The QDance
Company's ten dancers
and two musicians
command the stage with
Broadway-like
showmanship.'*
Montreal Rampage



Paco Peña Flamenco Dance Company

Solera

Grace – distinction – age... words often used in describing the character and qualities of a well-nurtured wine... a 'solera' wine.

For the people in Andalucía, the word solera also depicts the subtle elegance, pose and style that a person may exude in their mature years.

Flamenco is not a written tradition but one handed down the generations, constantly striving to find different ways to express, so the best of performances will incorporate what has been created by the great practitioners of the past, whether singers, dancers or guitarists. *Solera* presents the raw talent of young artists together with the elegant, understated authority of an older, wiser generation.

Fri 15 & Sat 16 Nov, 7.30pm

£12.50, £17.50, £20, £24.50 Under 26s £17.50

Students & Schools £12.50 | Concert Hall

D

Image: Elliot Franks



'a showcase of how the combining of youthful exuberance and matured skills delivers a new and more powerful result'
The Reviews Hub

Children & Family

Sophie Nüzel Projects

Stories of a Watersprite

Amongst drifting waterweed and ancient moss-covered rocks, a Watersprite awakens. Down here the pond is teeming with life - newts and snails and little silver fish dart around, busy with their business.

But, strange things are starting to enter the pond. Things that crinkle and clatter and clutter up the pond. So much of it that there is no more space to swim and slither around.

Sophie Nüzel's work for children and families is a gentle and multi-sensory dance and puppetry production. It invites young audiences to use their imagination and believe that regardless of how little they are they can still make a difference.

Sun 29 Sep, 1pm & 3.30pm ★
£12, Children £8, Family £32
Studio Theatre | Age 4+

HIGHLY
VISUAL

RP

D



Image: Franz Kimmel

Supported by Landeshauptstadt Munich, Brighton Dome and Arts Council England

Playmakes

Join us at our crafts workshop for children and their grown up to enjoy!

Explore your creativity in a supportive, relaxed, nurturing space with crafting, collaging, model making and puppetry inspired by our family shows. Plus special spooky story crafting Playmakes for Halloween.

**Sun 29 Sep, Sun 20, Wed 30 & Thu 31 Oct, 11.30am
Anita's Room**

**Sun 17 Nov, 12.45pm & 2.15pm | Mezzanine
£5, Adults free (booking required)**

Age 3+ Children must be accompanied by an adult

Events with ★ are priced: Children £8, Adults £12,
Family (2 adults, 2 children) £32



Tutti Frutti

The Glass Slippers

The real story of a brave girl, a lonely prince and everyday objects that change with a touch of magic. This is the real story of Cinderella and the glass slippers! Tutti Frutti re-imagine the classic story through songs, dancing and magic, with some new twists and turns to make you chuckle and inspire your real self to shine through.



Sun 20 Oct, 1pm & 3.30pm 
Studio Theatre | Age 3+ ★

Little Seeds Music

Luna Loves Library Day A Musical

Join Luna and her Dad for an adventure among the library shelves in this exciting new musical for

families, based on the book by Waterstones Children's Laureate Joseph Coelho and illustrator Fiona Lumbers, with music and lyrics by David Gibb.



Adapted for stage by Joseph Coelho and David Gibb. Commissioned and co-produced by Z-arts, Manchester, previewing there in October 2023. Supported by Wonderarts, The Story Museum, Big Imaginations, Manchester City of Literature, and Arts Council England.

Wed 30 & Thu 31 Oct, 1pm & 3.30pm
Studio Theatre | Age 3+ ★



Drag Queen Story Hour

Join Aida H Dee, The Storytime Drag Queen, as she takes you on a magical journey through a world of colourful characters that will make smiles wrap around faces, with hilarious antics that will leave everyone in stitches, and a drag queen that just cannot remember where she placed her spare wig!



Sun 17 Nov, 11.30am, 2pm & 3.30pm
Children £6, Adults £8, Family £24
Founders Room | Age 3+



Comedy Festival

The first **fully captioned** comedy festival, bringing together some of the UK's most exciting new talent and comedy superstars, including hilarious shows for kids and teens



Maisie Adam
Appraisal
Thu 24 Oct
6pm
£23
Corn Exchange



Spencer Jones
Thu 24 Oct
7pm
£18
Studio Theatre
Age 16+



Fern Brady
I Gave You Milk to Drink
Thu 24 Oct
7.30pm
£26
Concert Hall
Age 16+



Alfie Brown

Open Hearted Human
Enquiry

Thu 24 Oct, 9pm

£16

Studio Theatre



**Kiell Smith-Bynoe &
Friends**

Kool Story Bro

Thu 24 Oct, 9.30pm

£20

Corn Exchange



Sophie Duker

But Daddy I Love Her

Fri 25 Oct, 6pm

£19.50

Corn Exchange



Kiri Pritchard-McLean
Fri 25 Oct, 8pm
From £16
Corn Exchange
Age 16+



Julia Masli
ha ha ha ha ha ha ha
Fri 25 Oct, 9pm
From £18
Studio Theatre
Age 14+



Paul Foot Dissolve
Sat 26 Oct
6pm
£18
Corn Exchange

Supported by

Mayo Wynne Baxter
Solicitors



Mayo Wynne Baxter
Solicitors

Live at Brighton Dome

'the city's best comedy night...'

Sussex World

Brighton's biggest comedy night is back, kicking off with 60-piece indie choir Jam Tarts who will perform Modern Toss' infamous Periodic Table of Swearing. followed by stand-up from Phil Kay, Jamali Maddix and Sara Pascoe.



Sat 26 Oct, 7.30pm | From £15 | Concert Hall



Rob Auton

The Eyes Open and Shut Show

Sat 26 Oct

9pm

£16

Studio Theatre



No Direction Home

Sun 27 Oct, 5pm

From £10

Studio Theatre

Age 16+

The UK's first refugee comedy collective



Nish Kumar
Nish, Don't Kill My Vibe
Sun 27 Oct, 7.30pm
From £22.50
Concert Hall
Age 14+



Christopher Hall
Girl For All Seasons
Sun 27 Oct, 8pm
£22
Corn Exchange

Modern Toss
Various venues

Cult cartoonists and animators
Modern Toss bring *The First 8000 Days* interactive exhibit, *Late Night Cartoon Time* and the Modern Toss Portrait Booth.



All performances
(except Modern Toss events)

Supported by

Mayo Wynne Baxter
Solicitors



Mayo Wynne Baxter
Solicitors

Comedy Festival | Family

Phil Kay's Gimme Your Left Shoe

Every kid gives Phil their left shoe and does a wee skit to win it back.

Sat 26 Oct, 2pm
£8, Adults £12,
Family £36
Studio Theatre
Age 5+



Live at Brighton Dome Bleeped

A new family friendly twist on Brighton's biggest comedy night; the same grown-up acts with no rude bits. Starring Finlay Christie and more to be announced.

Sat 26 Oct, 8pm | From £10
Corn Exchange | Age 11+



Shelf: The Kids' Show

Join best friends Rachel and Ruby for a kids' comedy show full of sketches, songs, pranks and silliness that's fun for all the family!

Sun 27 Oct, 11am & 1pm
£14, Concessions £12, Family £48
Studio Theatre | Age 3+



FREE Comedy Workshops for Young People Ages 11–16

From **Sat 21 Sep**, with a performance on **Sun 27 Oct**
Fully booked, join the waiting list:
charlotte.vivian@konomia.co.uk

The Young Comedians Comedy Show

Young Comedians from the **FREE Comedy Workshops**
perform alongside MC Michael Akadiri.

Sun 27 Oct, 7pm
From £4
Studio Theatre



Supported by

Mayo Wynne Baxter
Solicitors



Mayo Wynne Baxter
Solicitors

Comedy

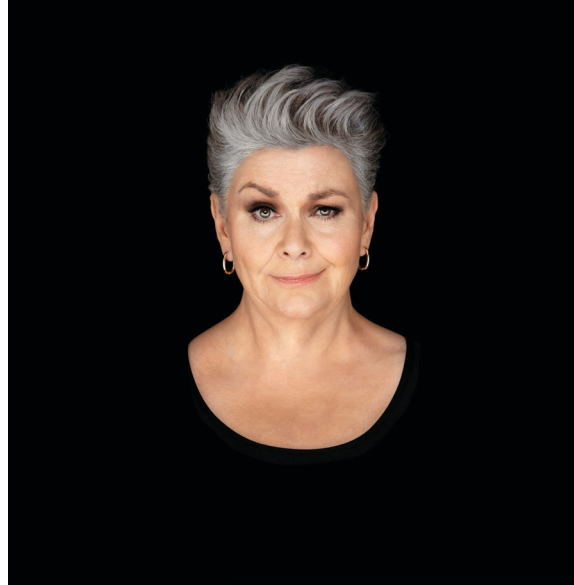

Returns Only

Dawn French

is a Huge Twat

Thu 19 Sep, 7.30pm

From £42.50

Concert Hall



Returns Only

Sarah Keyworth

My Eyes Are Up Here

Tue 24 Sep & Thu 14 Nov, 7.30pm

From £18

Corn Exchange

Age 16+



Laura Smyth
Living My Best Life
Sun 6 Oct, 7.30pm
£21.50
Corn Exchange



Mo Gilligan
In The Moment World Tour 2024
Wed 9 Oct 2024 & Wed 2 Apr 2025, 8pm
From £26
Concert Hall
Age 16+



Simon Brodtkin

Screwed Up

Thu 10 Oct & Thu 19 Dec, 8pm

From £26

Concert Hall

Age 16+



Sarah Millican

Late Bloomer

Wed 16–Fri 18 Oct, 8pm

£35

Concert Hall

16+

Returns Only

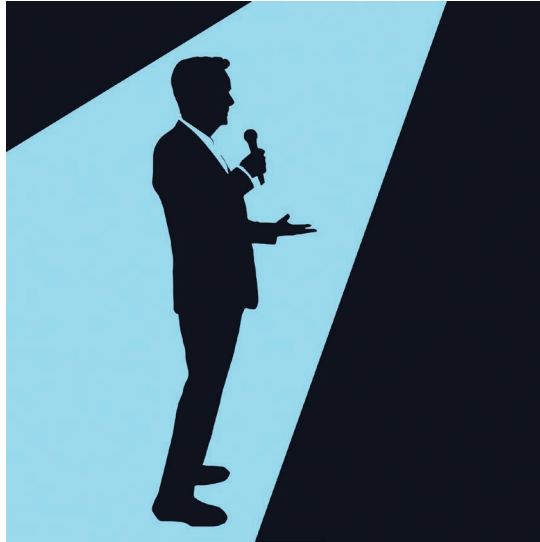

Frank Skinner

30 Years of Dirt

Sat 2 Nov, 7.30pm

£30.50

Concert Hall



Ginger Johnson

Blows Off

Fri 15 Nov, 8pm

From £29.50

Corn Exchange



Grace Campbell
is on Heat
Sat 23 Nov, 8pm
£22 | Corn Exchange | Age 16+



Rhod Gilbert
& The Giant Grapefruit
Thu 5 & Fri 6 Dec, 8pm
Captioned on Thu 5 Dec 
£37.50 | Concert Hall | Age 16+

Supported by

Mayo Wynne Baxter
Solicitors



Mayo Wynne Baxter
Solicitors

Cornucopia Fundraiser Dinner

Join us for a great night of food, wine and entertainment at the beautiful and unique Corn Exchange and raise funds for Brighton Dome & Brighton Festival, including the Create Music education service.

Each pound you spend on tickets will be doubled by match-funding pledged by local donors, so get your tickets today.

Hosted by award-winning performer Kit Green, the line-up will include comedian Spencer Jones, the Create Music Youth Big Band and much more to be announced.

Thu 3 Oct, 6pm | £120 individual
£864 table of 8 | £1,080 table of 10
Corn Exchange | Age 18+



Brighton Dome & Brighton Festival charity number: 249748

Registered with
FR FUNDRAISING
REGULATOR





Brighton Art Fair

Brighton Art Fair returns for a stunning 20th anniversary edition. Meet our line up of carefully selected artists, artist groups and studios, who will be selling their work directly to the buying public.

Thu 19–Sun 22 Sep

10.30am–5pm

From £7.50

**Tickets available at brightonartfair.co.uk or on the door
Corn Exchange**



Sustainable Fashion Week 2024

A celebration of community action, creativity and sustainable fashion, with clothes swaps, workshops, runways, market stalls and more. There's something for everyone, whether you're a seasoned sustainability advocate or taking the first steps in your slow fashion journey.

Sat 28 Sep | Free | Concert Hall Foyer



MADE

MADE Brighton is a national craft and design show that brings 100 of the best designers in the country to the South Coast for an exciting, innovative and quality Christmas event.

Thu 28 Nov–Sun 1 Dec 10.30am–5pm
From £7.50 | Corn Exchange

Community Events

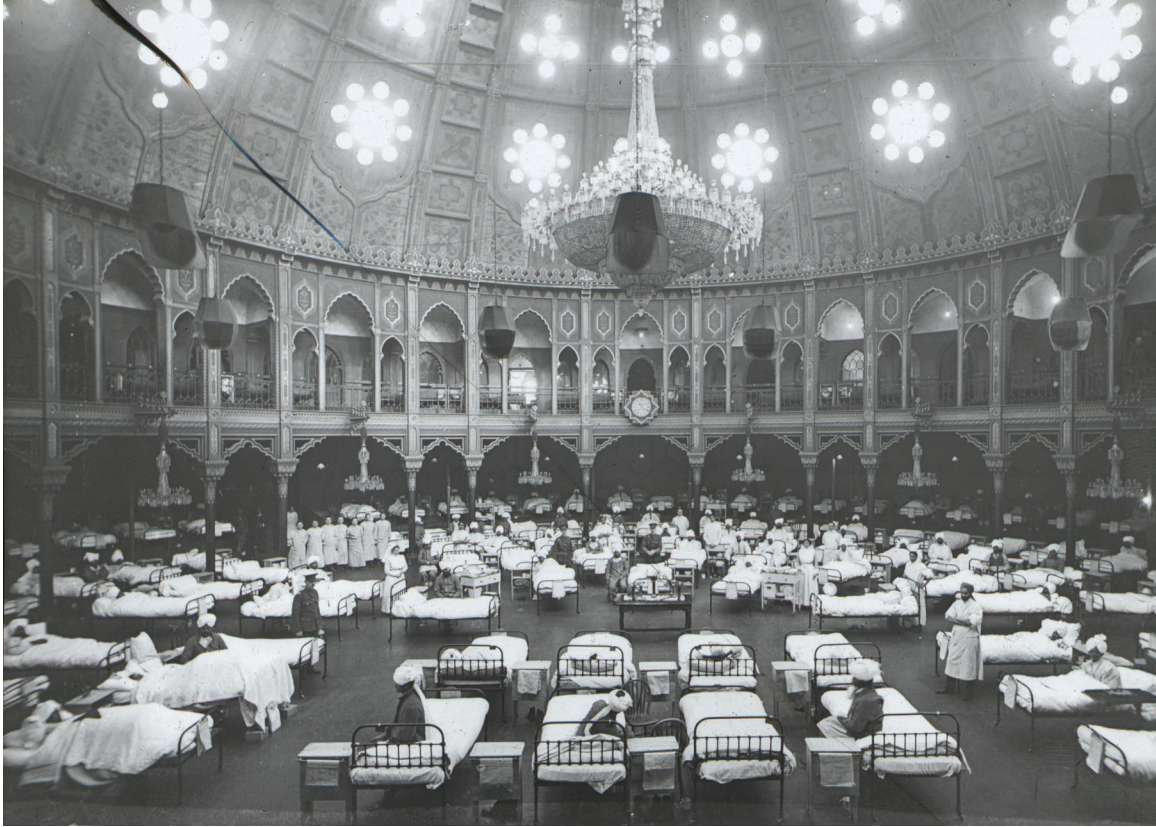

© The Royal Pavilion and Museums

Heritage Open Day

Explore the legacy of Undivided India to World War One, from the wider contributions to the experiences of Indian soldiers in Brighton & Hove. Curated in partnership with the Chattri Memorial Group, with talks from leading war historians Rana Chhina, David Omissi and Tom Donovan. Please visit brightondome.org for more details

Sun 15 Sep, 10am–3pm
FREE
Brighton Dome



Family Day Take Part

A day dedicated to celebrating multi-cultural arts and heritage - expect dance, drumming, delicious food, singing, arts and crafts, creative writing workshops, live performances, film, stories, and talks. Everyone is welcome.

Presented by African Night Fever and Brighton & Hove Black History in partnership with Writing Our Legacy.

Sat 19 Oct, 11am–5pm

FREE

All ages welcome

Brighton Dome & Brighton Museum

Heritage

Chalé Gayé (They have departed/died)

A soundscape by Razia Aziz

Music, song and spoken word weave stories of an intimate and enduring thread that binds Brighton to the men from pre-Independence India who fought in the First World War. Please visit brightondome.org for more details

Tue 3–Thu 12 Sep & Sun 15 Sep

FREE

Gallery Bar

Backstage tours

Peek behind the curtain and follow in the footsteps of legends like Jimi Hendrix, Beyoncé and David Bowie. Discover some of the surprising roles our venue has played, learn how we use the spaces today and even catch a rare glimpse of the infamous tunnel to the Royal Pavilion.

Sat 7 Sep, Sat 12, Sat 26 & Sun 27 Oct, Sat 2, Sun 10 & Sun 24 Nov

11am & 1pm

£10 (20% discount for members)

Capturing the Royal Pavilion

Early Views of George IV's Pleasure Palace in Brighton

An illustrated talk with Dr Alexandra Loske about original artwork and designs of the Royal Pavilion by architects Henry Holland and William Porden, artist Augustus Charles Pugin, designers John and Frederick Crace, their elusive colleague Robert Jones, and unknown amateur artists.

Thu 7 Nov, 1pm | £5
Founders Room



We Are Phuture

The Multicultural, Political and Regional Roots of Rave

Music journalist James Kendall tells the complex backstory of rave culture, challenging the white, London-centric narrative. From the scene's roots through to the warehouse parties of the rare groove scene, the rebellious spirit of new age travellers, and the Black jazz dance scene in Manchester.

Sat 16 Nov, 1pm | £5
Founders Room

Dark Side of the Moon

The Dark Side of the Moon by Pink Floyd premiered at Brighton Dome on 20 Jan 1972; Philip Morgan dives into the 60s and 70s to try and answer why an album focused on death, insanity, poverty, and war achieved reported sales of 45 million.

Thu 12 Dec, 1pm | £5
Founders Room

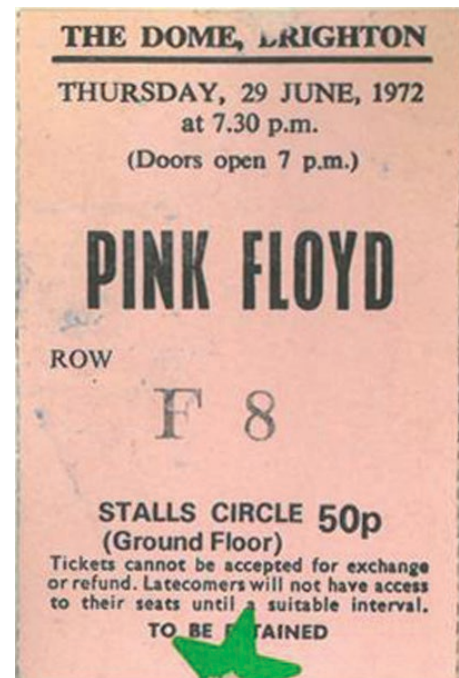

Talks



Image: Damian Bennett

In Conversation with Tim Minchin

An evening with world famous musical comedian Tim Minchin on how to thrive in a meaningless universe.

Drawing from his new book *You Don't Have to Have A Dream: Advice for the Incrementally Ambitious*, Tim will be in conversation with journalist Helen Lewis, sharing his thoughts and advice for how we can combat apathy and put our energy into doing something meaningful for ourselves and the world.

Tue 3 Sep, 8pm

From £22.50

Ticket plus book option available

Concert Hall

Tim Peake: ASTRONAUTS

The Quest to Explore Space

Tim will bring to life the awe-inspiring endeavours of the pioneering explorers we call astronauts, with the help of extraordinary archive material and footage, matched only by his unparalleled storytelling.



Sun 8 Sep, 2pm & 7.30pm

From £27.50

Concert Hall

BSL 2pm



Sandi Toksvig

Friends of Dorothy

Celebrating the publication of her new novel, *Friends of Dorothy*, with a show packed full of silly stories, profound truths, fascinating facts, readings from the book and a quick-fire Q&A.

Wed 25 Sep, 7.30pm

£38.50 (Ticket plus book)

Concert Hall



An Audience with **Robert Lindsay**

Star of *Citizen Smith*, *My Family*, *Hornblower*, *G.B.H*, *Me and My Girl* and *Anything Goes*, Robert Lindsay shares an intimate look into the experiences and stories behind some of his most iconic roles.

Fri 27 Sep, 7.30pm
From £32.50
Corn Exchange

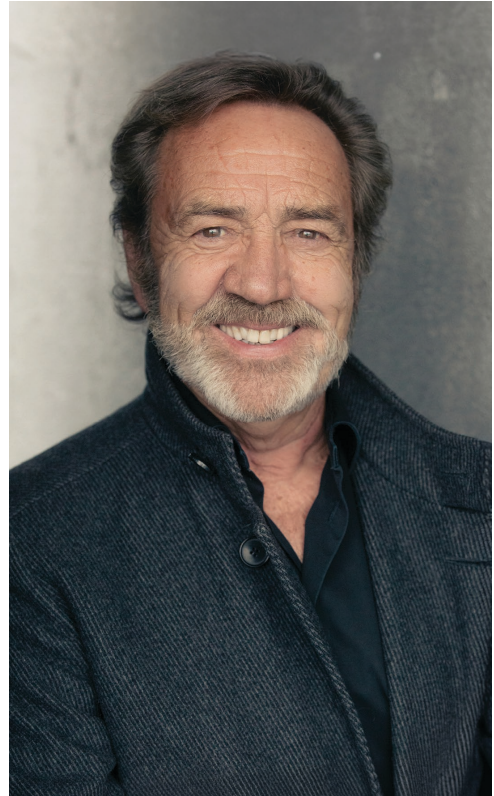

Jon Ronson's Psychopath Night 2024

Fifteen years since embarking on the adventure that became his ground-breaking and best-selling work, *The Psychopath Test*, Jon Ronson



reopens the case with exclusive anecdotes and fresh reflections exploring the psychopathic mind.

Thu 7 Nov, 7.30pm
From £26.50
Concert Hall

Dick and Angel Forever Home

Spend an entertaining evening with the stars of Channel 4 hit *Escape to the Chateau*, Dick and Angel Strawbridge, and experience the Chateau like never before.

Sun 17 Nov, 7.30pm

From £28

Concert Hall



Monty Don

Join BBC *Gardeners' World* presenter and gardening writer, Monty Don, as he shares his passion for gardens and the unique role they play in human inspiration and wellbeing.



Wed 20 Nov 7.30pm

From £27.50

Concert Hall



Spoken Word

Status Flo

Award-winning Brighton-based spoken word artist, AFLO. the poet, presents a brand new night of spoken word featuring fresh local talent and special guests from across the UK.

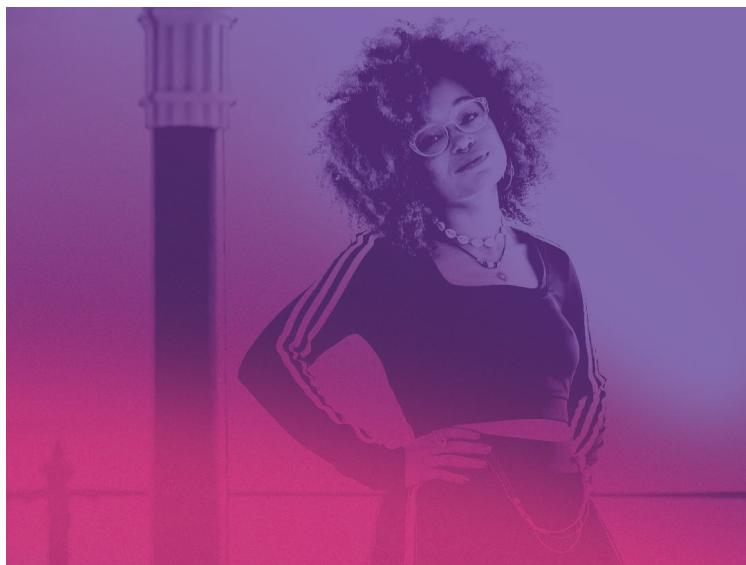

Mon 23 Sep, Mon 21 Oct, Mon 2 Dec, 8pm
£10, Concessions £8, Low-income Concessions £5
Studio Theatre

D

The WOW Show with Jude Kelly

Join WOW - Women of the World's Founder and acclaimed theatre director Jude Kelly for a joy-packed evening of optimism,



determination and laughter as together we explore our often exasperating and confusing journey towards gender equity.

Sat 12 Oct, 7pm
£27
Studio Theatre



Lemn Sissay

Let the Light Pour In LIVE

An evening of truth, humour and hope with a master of the spoken word.

Thu 6 Mar, 7pm

£32.50

Corn Exchange

**Unique.
Iconic.
Restored.**

**Large scale venues
for your next event**

**01273 261524
events@brightondome.org
brightondome.org**



**Find out more
information here**



Workshops



Brighton Dome & Brighton Festival in Your Community

us
UNIVERSITY
OF SUSSEX



Brighton
& Hove
buses.co.uk



A celebration of creativity, working in partnership with community steering groups to programme and produce free arts events in community centres, schools and libraries in East Brighton, Hangleton & Knoll, and Moulsecoomb & Bevendean.

Through our Audience Club, we provide opportunities to see shows and participate in workshops at the Dome.

For more information, please contact
slavka.jovanovic@brightondome.org



Anita's Room

Brighton Dome's brand new dedicated creative space for artists to research, experiment and create bold and courageous new work continues to welcome in local artists for residencies and the call out for applications is now open.

Visit brightondome.org/AnitasRoom for more information



A/lda by Kit Green

Join this interactive discussion about the role of AI in ageing, care and our personal legacies, which will inform the content for *A/lda*, a new performance that will premiere at Brighton Dome in Spring 2025.

For more details and to register your interest, email

artisticplanning@brightondome.org

Creative Catch-ups

Hosted by Ironclad Creative in partnership with Brighton Dome.

Creative Catch-ups are a free positive coffee morning networking space to bring the Brighton creative community together, share ideas and think. No need to pitch or sell - just be you! Find out more at brightondome.org/creativecatchups

Tue 24 Sep, Mon 21 Oct, Tue 12 Nov, Tue 10 Dec
10.30am–12.30pm
Founders Room

Ageing Well Festival **Dance Day**

A creative day of events co-programmed with Three Score Dance, including a mesmerizing performance by Acting Our Age (Flexer & Sandiland), a fascinating Rituals workshop by Kate McCoy (small performance adventures), an exciting workshop by Three Score Dance and more.



Sun 6 Oct, 11am–4pm

FREE

Foyer & Founders Room

All welcome, no dance experience needed

Disabled + Disobedient

A free afternoon workshop for deaf, disabled and neurodivergent creative people will be announced closer to the event. Check the website for details or email abs.reeve@brightondome.org to register your interest.



Thu 17 Oct
FREE
Studio Theatre

Scriptwriting/reading Workshop

Facilitated by Tanushka Marah - writer, director, dramaturg and Artistic Director Thirdspace Theatre

Join fellow writers for an informal and supportive writing environment with the opportunity to share your work with peers. Light refreshments provided. Places are limited. To book please email alex.epps@brightondome.org

Fri 8 Nov, 2–5pm
FREE
Founders Room

Your Visit

Booking information

- Concessions where available are for Under 16's and students, over 60's, Universal Credit, registered disabled/ DLV or ESA/IB with valid ID
- For the protection of children, age restrictions apply at our events. See website for details or contact the Ticket Office
- AMEX, Mastercard, Visa and all debit cards accepted
- Tickets may be reserved and paid for within four working days unless the event is within that time
- There is a £3 per order charge for phone and online booking (not applicable for Brighton Dome & Brighton Festival members)
- We believe customers shouldn't pay more than our advertised price. To deter buying and selling tickets for personal gain, we may hold tickets for collection and require the credit/debit card used for the original transaction
- You can protect your tickets at the time of booking with booking refund protection. The cost is minimal and you are provided with a full ticket refund if you're unable to attend the event for a range of circumstances outside of your control, including Covid-19. See website for terms & conditions
- A seating plan of the Brighton Dome Concert Hall is available to download at **brightondome.org/plan-your-visit/booking-tickets**
- Latecomers may not be admitted until a suitable break. Some events may not contain breaks. Please check door times with Ticket Office

- For sold out events, where tickets were purchased through Brighton Dome we can offer to resell at face value minus £1 admin fee. We cannot refund order, postage or booking protection fees

Noise & Strobe

We post signage at the entrance to the auditorium when any events include strobe, and when events may exceed 85db. We also have earplugs available at all events. Contact access@brightondome.org ahead of time if you have any questions

Getting to Brighton Dome

Brighton Dome is in the heart of Brighton & Hove's cultural quarter close to the Royal Pavilion and is part of the Royal Pavilion Estate, next door to Brighton Museum & Art Gallery

For Brighton Dome Concert Hall, Founders Room and Foyer, use Entrance 3 & 4 on Church Street (BN1 1UE)

For Brighton Dome Corn Exchange & Studio Theatre, use Entrance 1 on New Road (BN1 1UG)

For Brighton Dome Ticket Office use Entrance 4 on Church Street BN1 1UE

Open Mon–Sat, 10am–5pm for ticket enquiries
01273 709709

Doors open 45 minutes before seated events or at the advertised doors time (normally 7pm) for standing events

Please check the website shortly before your visit for the most up-to-date safety advice and for show running times available on the day

Sustainable Transport

Brighton train station is just over 10 minutes' walk via Queens Road and Church Street or through the North Laines

There are frequent bus services from all parts of the city and into Sussex stopping at North Street and Old Steine

Bikes can be locked up on racks at the bottom of Church Street or New Road. Alternatively, BTN Bike Share have bike stations across the city including Church Street opposite Brighton Dome

Find out more at brightondome.org/plan-your-visit/getting-to-brighton-dome

Our Bar

You can now pre-order your drinks from 7 days in advance of your event. Visit domedrinks.org

We are on a mission to reduce single use plastics and have teamed up with reusable cup experts Green Goblet



Members Multi Buy Discount

Look out for the Brighton Dome logo next to selected events throughout the brochure to save *

10% on 3 events

15% on 4 events

20% on 5 events or more

* Not to be used in conjunction with any other ticket offer or discount, offer not available online

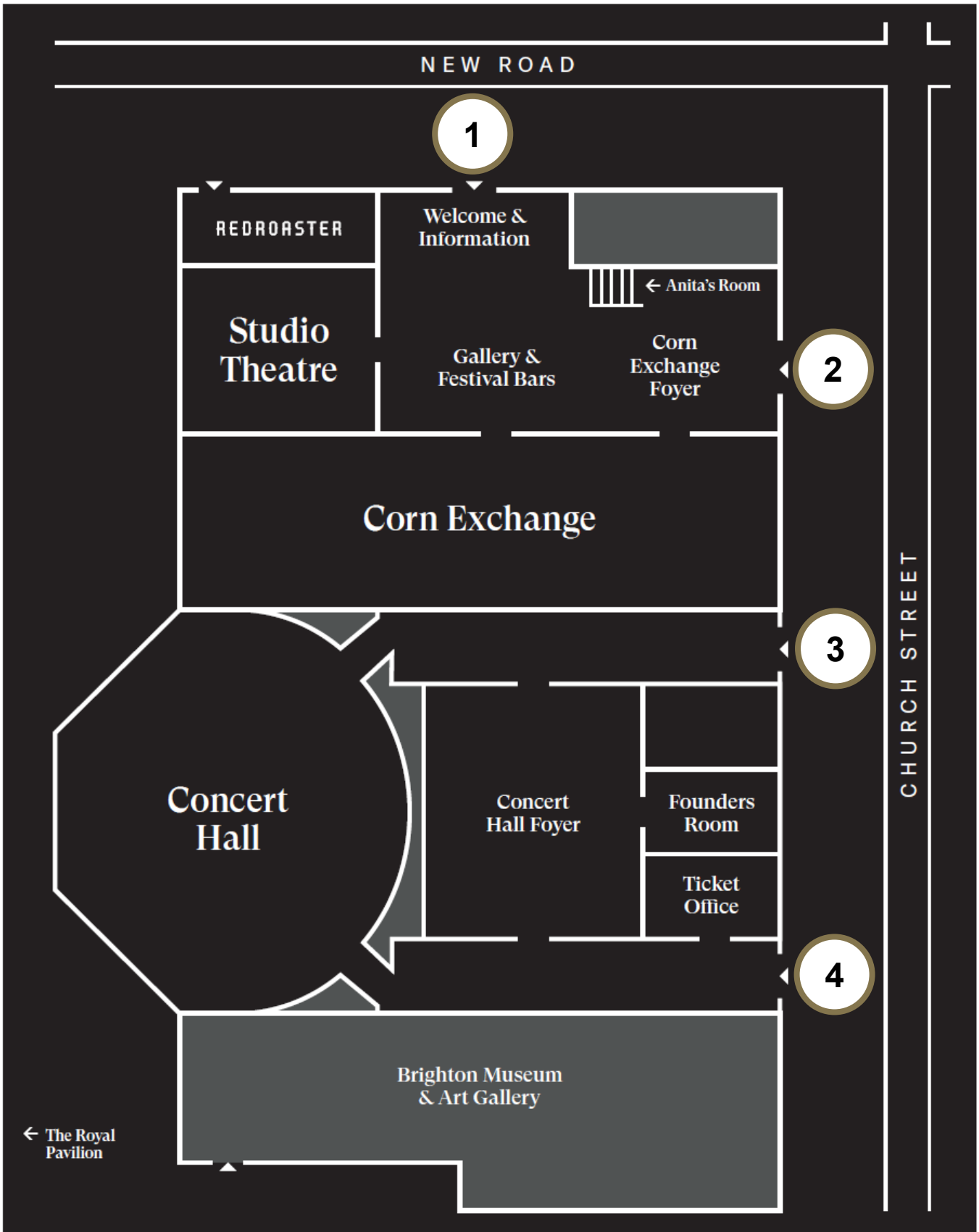

Support us

As a charity, we rely on the generous donations from our supporters to continue our work, bringing all sorts of art to all sorts of people.

This year we need to raise over £600,000.

Whether you're an arts lover or someone who's passionate about making a positive impact, here are some ways you can support us and become a vital part of our community.

**Become a Member or Patron
to get closer to us and enjoy special benefits**

**Partner
with us through your business and engage with the
local community whilst raising your profile**

**Name a Seat
in any of our venues**

**Donate
online or top up your order when booking tickets**

**Leave a Gift in your Will
and help us support the artists of tomorrow**



**brightondome.org/support_us
development@brightondome.org**

Registered with
FR FUNDRAISING
REGULATOR



Registered charity no 249748

Access

To make your visit easy and enjoyable, we provide:

- Wheelchair-accessible foyer, ticket offices, bars & auditorium
- Discounts and complimentary tickets for access assistants (subject to availability)
- Accessible toilets
- Lifts
- Access dogs welcome
- Large print and audio brochures available on request
- Sennheiser radio frequency hearing assistance (Concert Hall)
- Wheelchair viewing platforms at standing concerts (Concert Hall)
- Baby change facilities
- On-street disabled parking spaces nearby

Assisted Performances



Blind & Visually Impaired

Events with a high audio content. See all music (p15–43), comedy (p60–71) and talks (p80–85)



British Sign Language

To book seats with a good view of the interpreter, email tickets@brightondome.org

Tim Peake Sun 8 Sep, 2pm (p81)

Disabled + Disobedient Thu 17 Oct, 7.30pm (p9)

After the Act Fri 8 Nov, 7.30pm (p13)

Dick & Angel Sun 17 Nov, 7.30pm (p83)

Monty Don Wed 20 Nov, 7.30pm (p83)

Brighton's Big Drag Pageant: On Ice Wed 4 Dec, 7.30pm (p46)

You Aren't Doing it Wrong Sat 7 Dec (p10)

Only Fools and Horses the Musical Wed 11 Dec, 7.30pm (p48)

The Rocky Holly Tinsel Show Sat 7 Dec (p46)



Relaxed Performances

A relaxed attitude to theatre 'rules', loud noises and music are turned down and there are no blackouts

Stories of a Watersprite Sun 29 Sep, 1pm & 3.30pm (p57)

Blue Camel Club Mon 7 Oct, 6pm (p19)

The Snowman Sun 15 Dec, 2pm (p49)

Starchitects Save Santa! Sun 22 Dec, 11am (p51)

Let it be a Tale Sat 21 Dec, 3.30pm (p50)



Chilled Performances

A more casual approach to making noise and movement in the auditorium but the performance is unchanged

Disabled + Disobedient Thu 17 Oct, 7.30pm (p9)

The Glass Slippers Sun 20 Oct, 1pm & 3.30pm (p58)

Drag Queen Story Hour Sun 17 Nov, 11.30am, 2pm & 3.30pm (p59)

Starchitects Save Santa! Fri 20–Sun 22 Dec (p51)

Luna Loves Library Day Wed 30 & Thu 31 Oct (p59)



Captioning

Words and sound effects appear on screen alongside the on-stage action

All 18 events at Brighton Dome Comedy Festival

Thu 24–Sun 27 Oct (p60–66)

Frank Skinner Sat 2 Nov, 7.30pm (p70)

In Pursuit of Repetitive Beats Tue 5–Sun 24 Nov (p11)

Monty Don Wed 20 Nov, 7.30pm (p83)

Rhod Gilbert Thu 5 Dec, 8pm (p71)

Only Fools and Horses the Musical Wed 11 Dec, 2.30pm & 7.30pm (p48)



Highly Visual Performances

Enjoyable without aid of hearing, contains few or no words. See *Of All The People In The World* (p7) and our dance and circus events (p52–56)

Book tickets 01273 709709 or tickets@brightondome.org

**More information and additional events:
brightondome.org/access**

Access queries or requests: access@brightondome.org

REDROASTER

BRIGHTON DOME



ALL-NEW RESTAURANT. MORE INFO
redroaster.co.uk

BRIGHTON FESTIVAL GUEST DIRECTOR 2025

Anoushka Shankar

Sat 3–Sun 25 May 2025



Brighton Dome
Brighton Festival

Create Music

Brighton Dome

Concert Hall

Church Street
Brighton
BN1 1UE

**Corn Exchange
& Studio Theatre**

29 New Road
Brighton BN1 1UG

01273 709709

brightondome.org | brightonfestival.org



**Christmas
Circus
Classical
Comedy
Community
Dance
Family
Film
Heritage
Music
Spoken Word
Talks
Theatre
Workshops**

Brighton & Hove
City Council



Supported using public funding by
**ARTS COUNCIL
ENGLAND**



Supported using public funding by
**ARTS COUNCIL
ENGLAND**

Photo by Andy Stagg

REDROASTER

BRIGHTON DOME



ALL-NEW RESTAURANT. MORE INFO
redroaster.co.uk

Return Address
Brighton Dome
East Gate
Church Street
Brighton
BN1 1UE



DEEM

Brighton Dome

Concert Hall
Church Street
Brighton
BN1 1UE

**Corn Exchange
& Studio Theatre**
29 New Road
Brighton BN1 1UG

01273 709709

brightondome.org | brightonfestival.org



Christmas
Circus
Classical
Comedy
Community
Dance
Family
Film
Heritage
Music
Spoken Word
Talks
Theatre
Workshops

Photo by Andy Stagg



Supported using public funding by
**ARTS COUNCIL
ENGLAND**



BRIGHTON FESTIVAL GUEST DIRECTOR 2025

Anoushka Shankar

Sat 3–Sun 25 May 2025

